Create a User in Microsoft Entra ID

Create and configure a new user account in the Microsoft Entra Admin Center

- Add user details and configure user properties
- Ensure that users have the correct permissions and settings to access resources

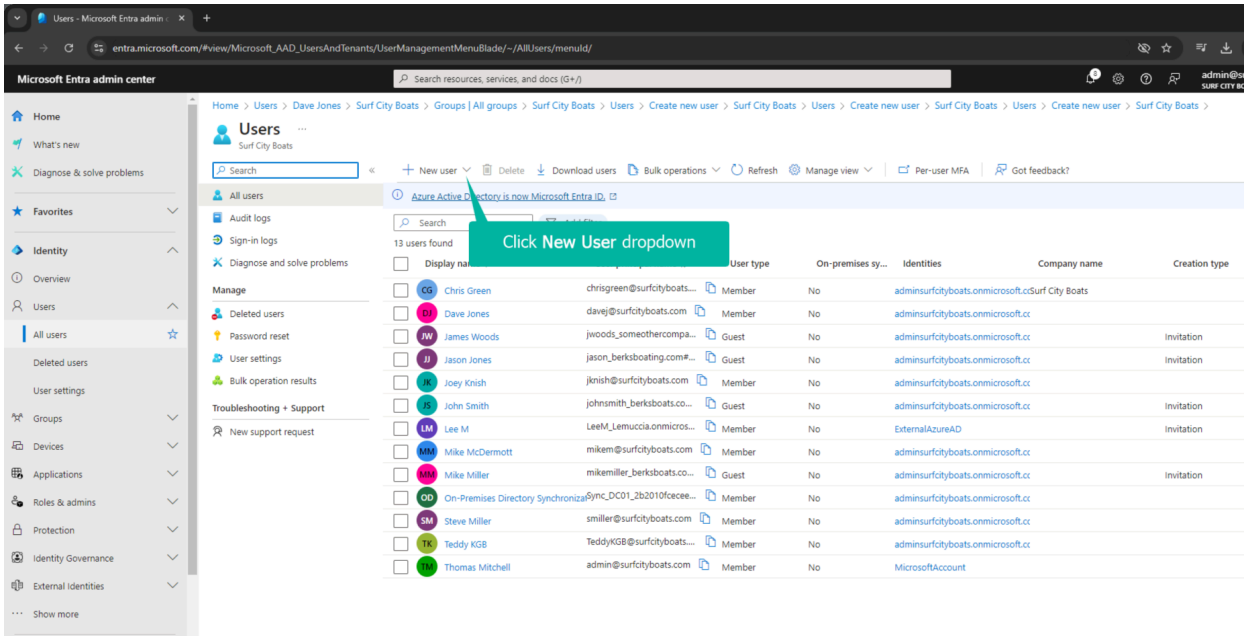

Create the user's username, display name, and password

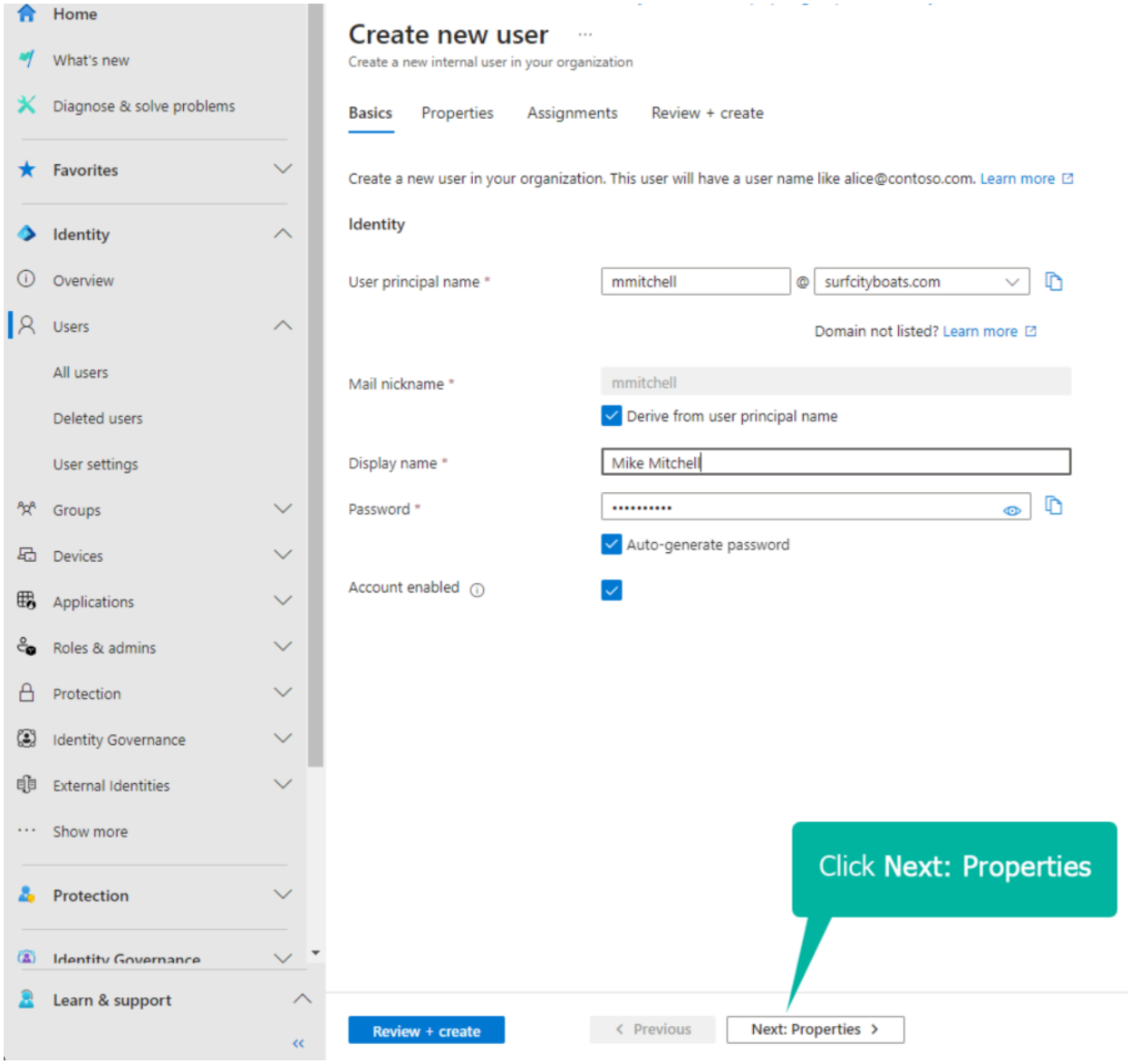

Set the new user's full name, job title, company name, department

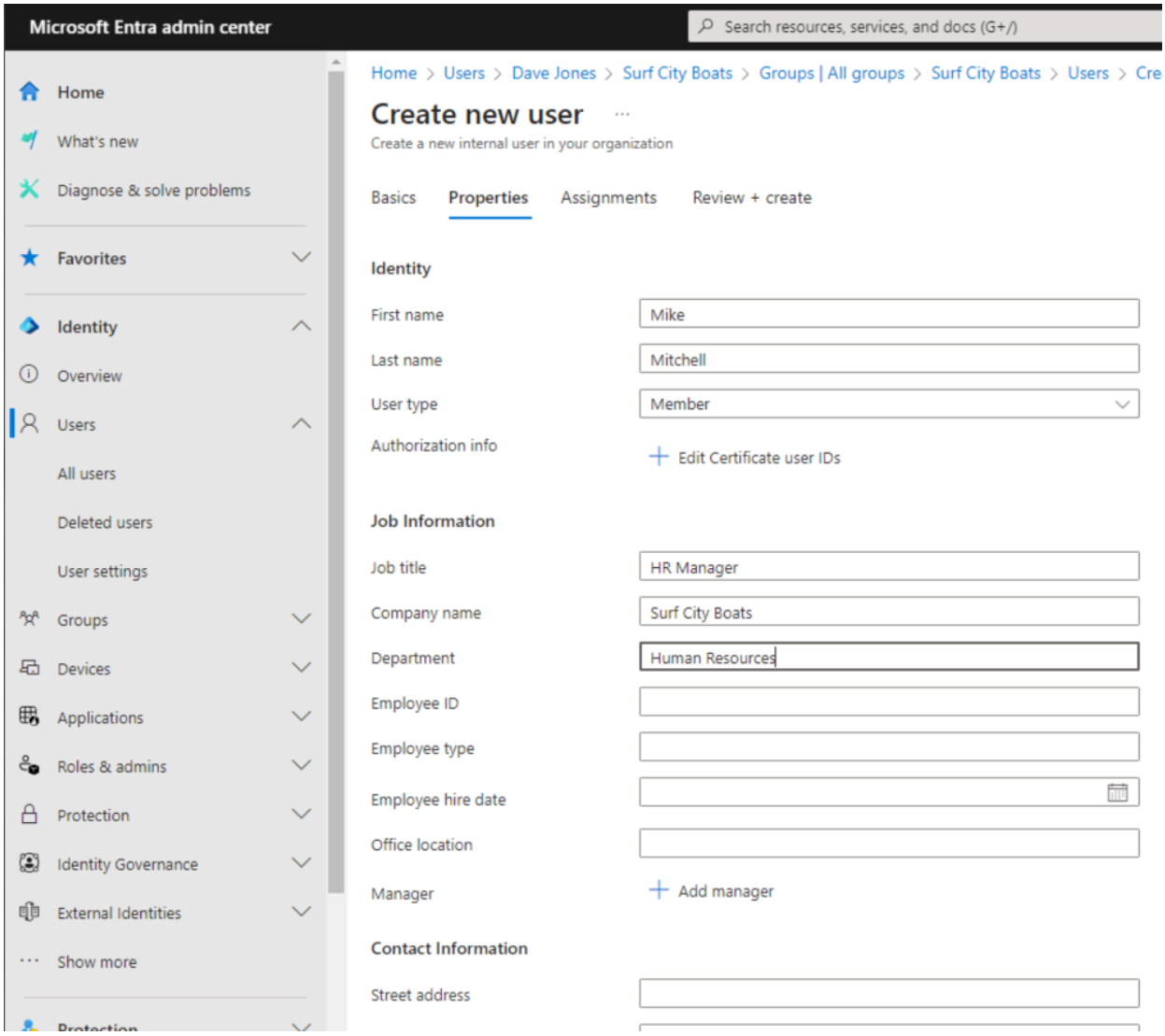

Set the location for the user

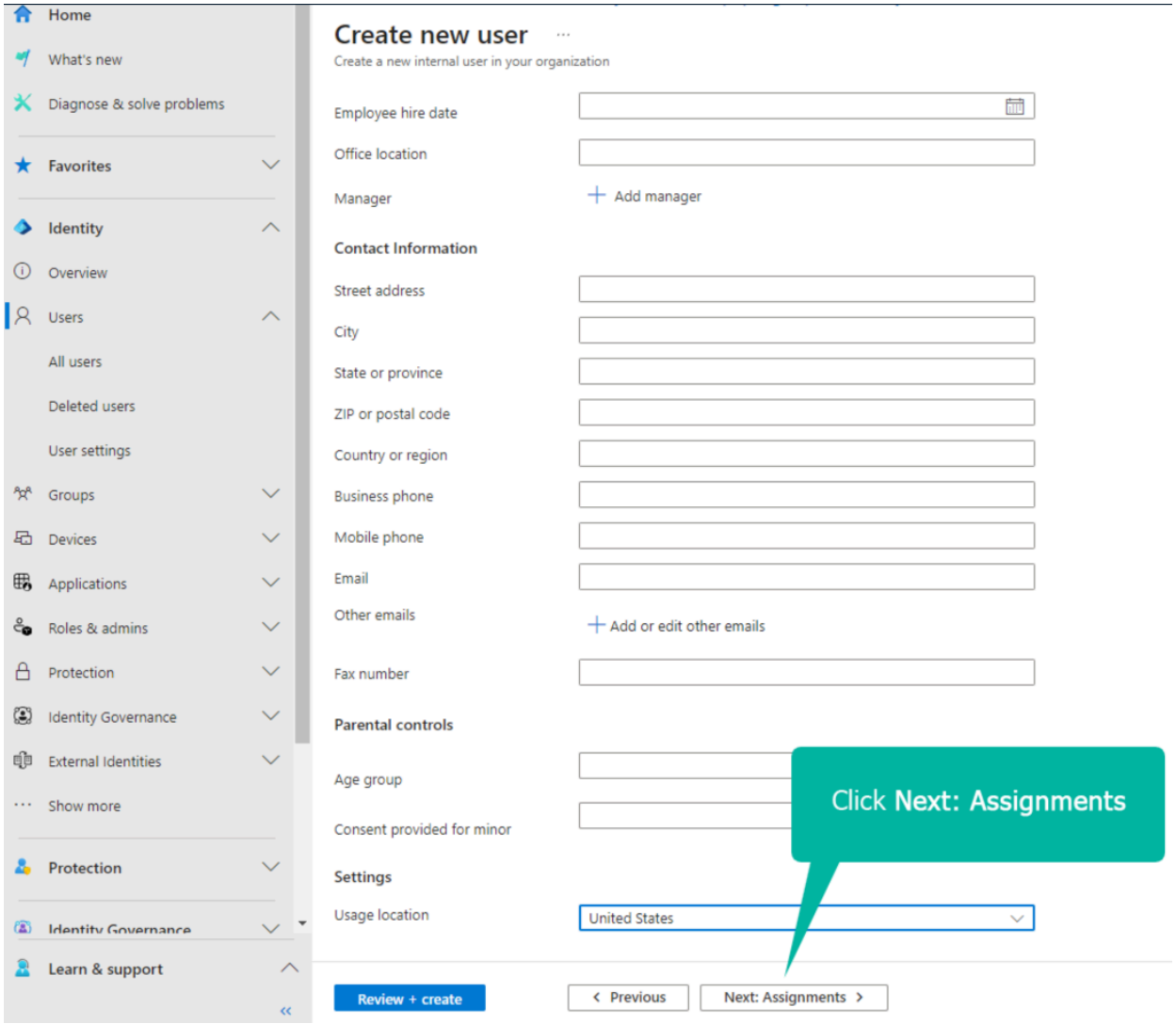

Review the user's information before creating the user

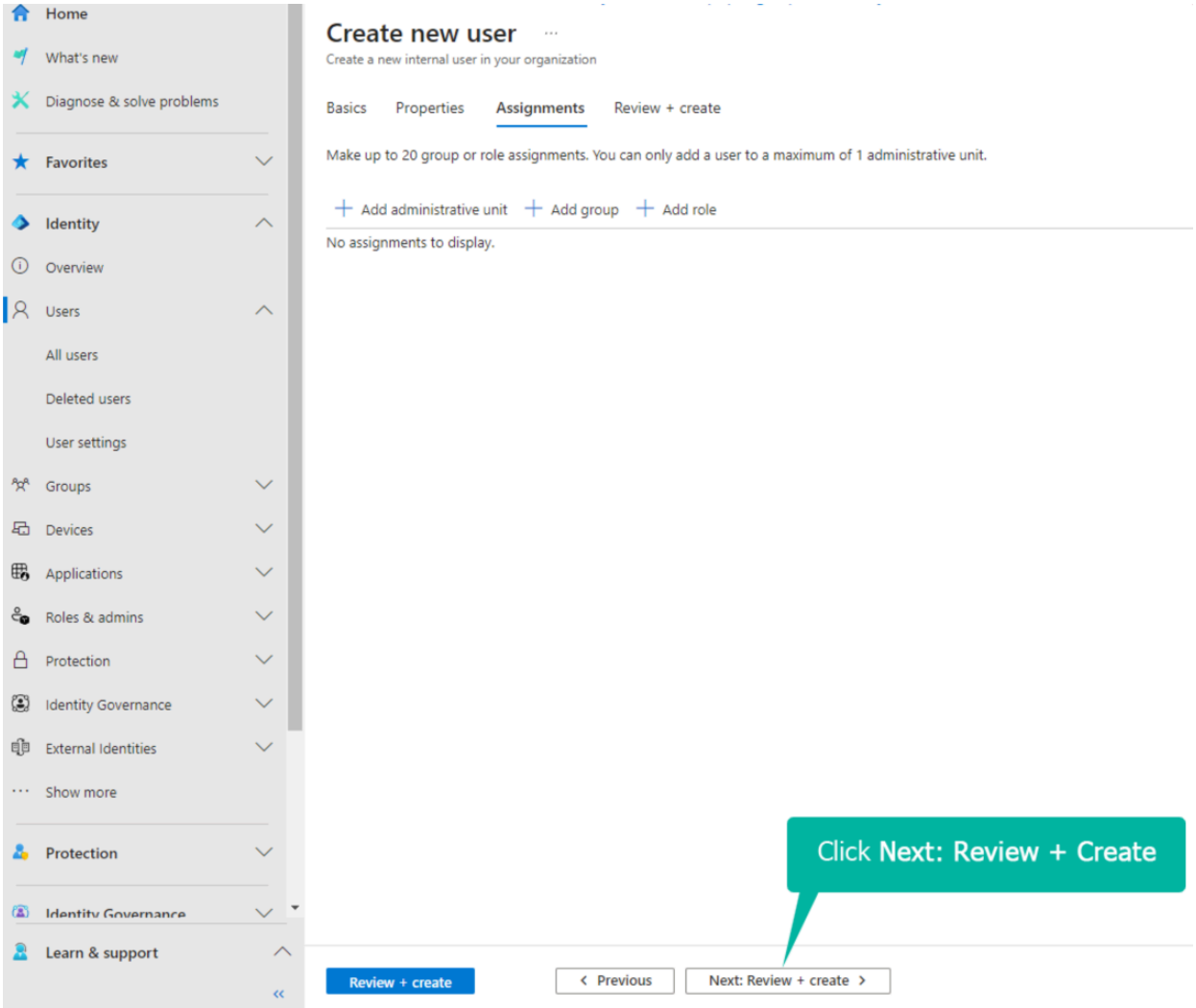
Home
What's new
Diagnose & solve problems
Favorites
Identity
Overview
Users
All users
Deleted users
User settings
Groups
Devices
Applications
Roles & admins
Protection
Identity Governance
External Identities
Show more
Protection
Identity Governance
Learn & support
Create new user
Create a new internal user in your organization
Basics
Properties
Assignments
Review + create
Make up to 20 group or role assignments. You can only add a user to a maximum of 1 administrative unit.
Add administrative unit
Add group
Add role
No assignments to display.
Click Next: Review + Create
Review + create
Previous
Next: Review + create

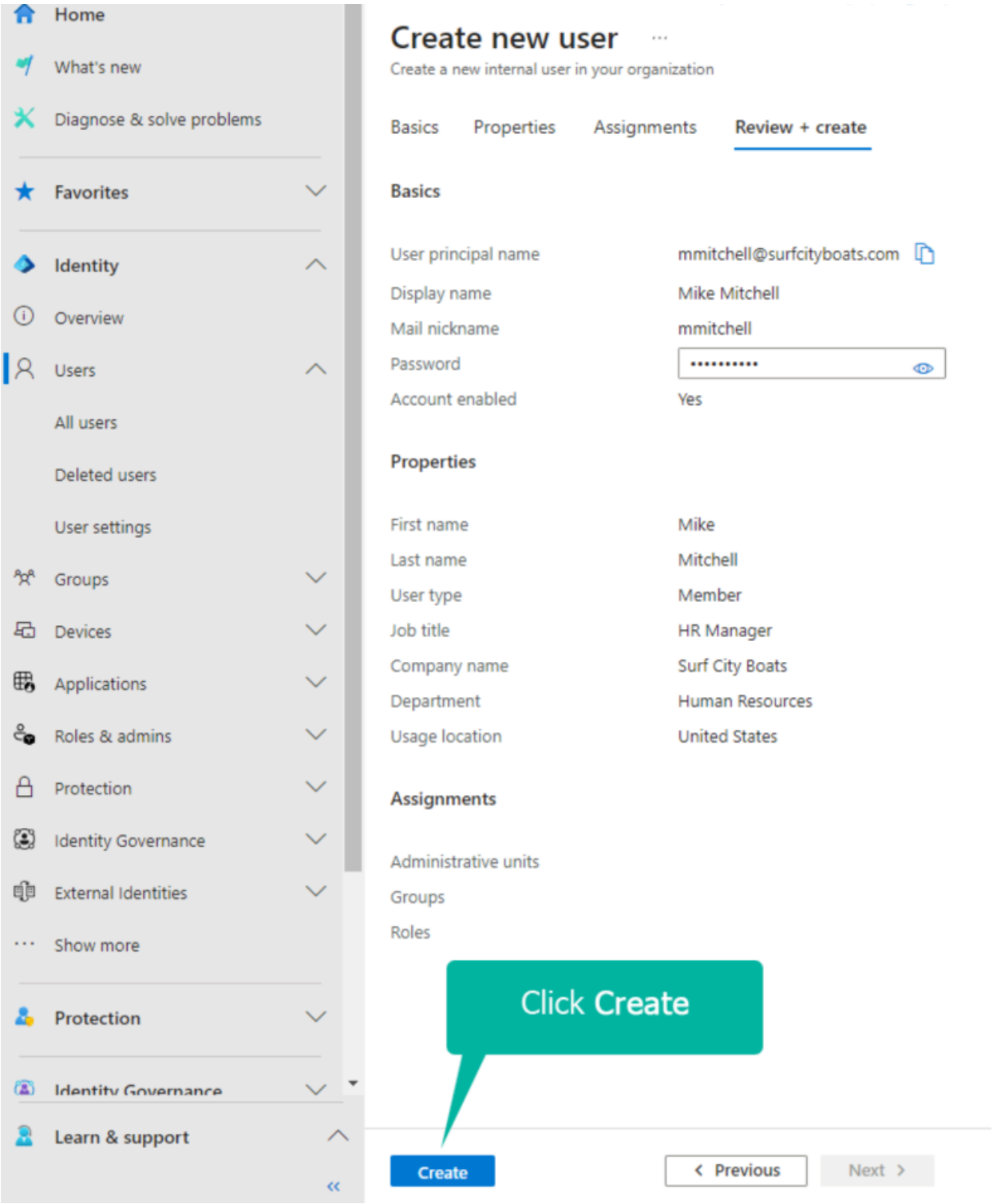
Home
What's new
Diagnose & solve problems
Favorites
Identity
Overview
Users
All users
Deleted users
User settings
Groups
Devices
Applications
Roles & admins
Protection
Identity Governance
External Identities
Show more
Protection
Identity Governance
Learn & support
Create new user
Create a new internal user in your organization
Basics
Properties
Assignments
Review + create
Basics
User principal name
mmitchell@surfcityboats.com
Display name
Mike Mitchell
Mail nickname
mmitchell
Password
Account enabled
Yes
Properties
First name
Mike
Last name
Mitchell
User type
Member
Job title
HR Manager
Company name
Surf City Boats
Department
Human Resources
Usage location
United States
Assignments
Administrative units
Groups
Roles
Click Create
Create
Previous
Next